ZFX

MT4 Mac Installation Guide

Step 1

Double click "ZealCapitalMT4.dmg" after download

Step 2

Drag "Mt4" into "Applications" folder

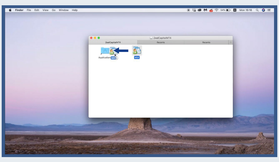

Step 3

Double click "Mt4" in the "Applications" folder to start installation

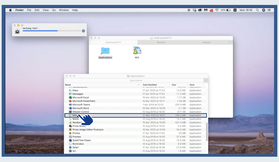

Step 4

When a message pops up, click OK

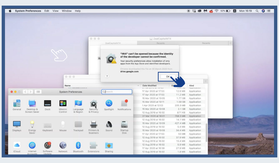

Step 5

Go to"System Preferences" → "Security & Privacy"

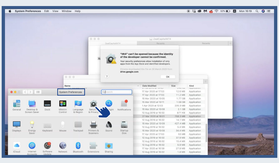

Step 6

"General" → Click "Open Anyway"

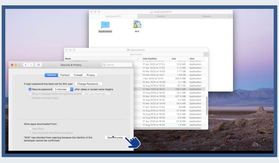

Step 7

When a message pops up again, Click "Open "

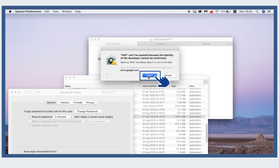

Step 8
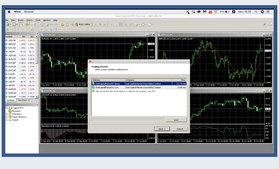
Mt4 has now successfully installed in your Mac