MT4 IOS User Guide

www.zfx.com

Step 1

Launch MT4 App, Click Setting

▶ Manage accounts

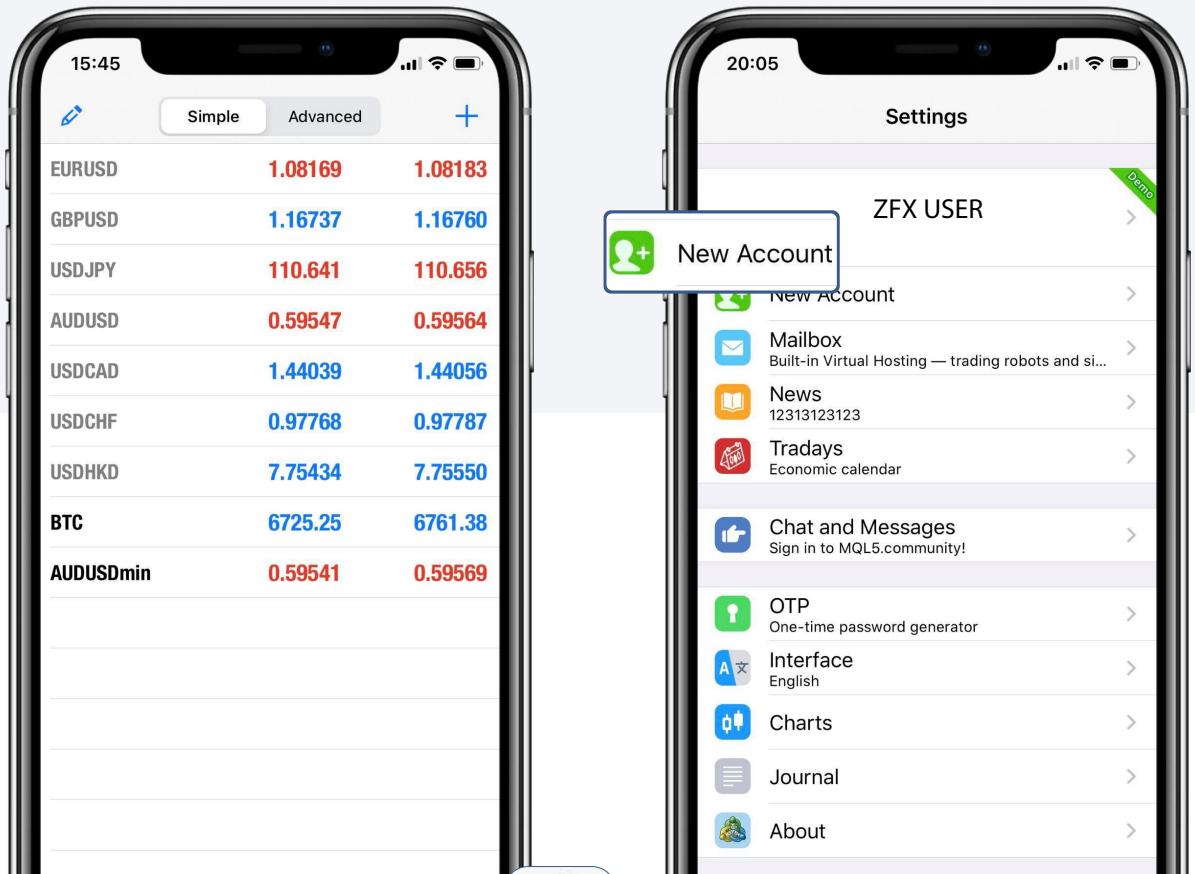

Step 2

Click Login to
an existing account

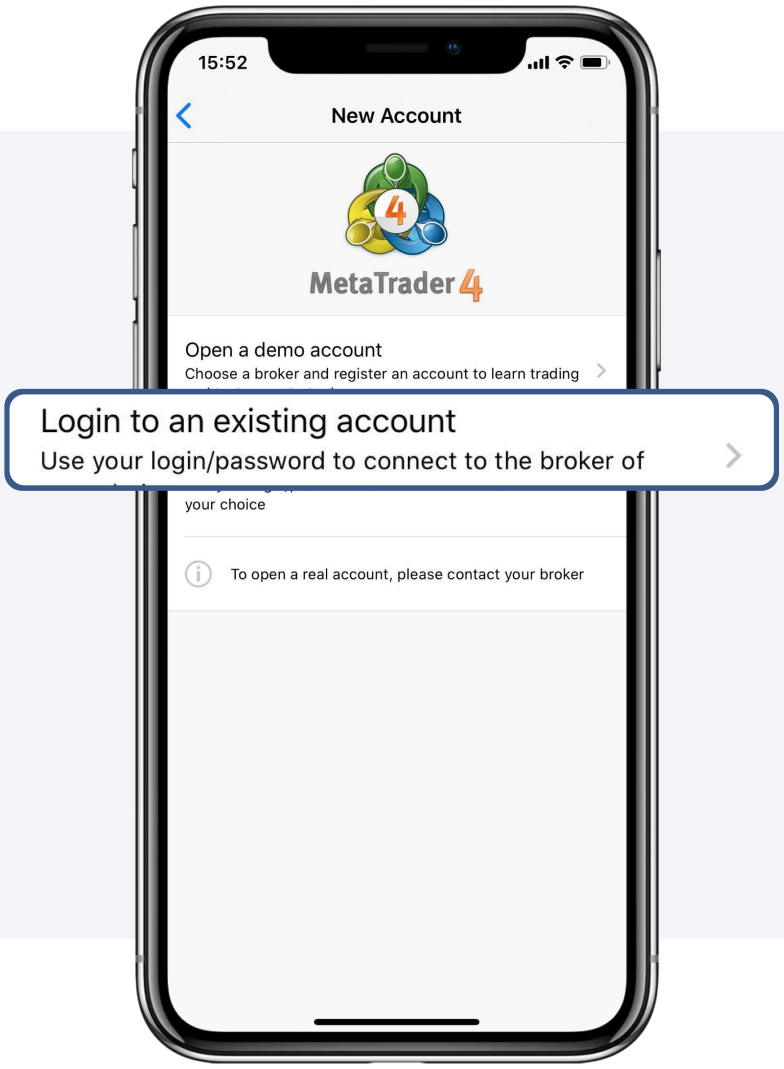

Step 3

Search "ZealCapitalMarketSC-Live"
in find broker
Input Account number and password to login
(MT4 initial password has been sent to your registered email)

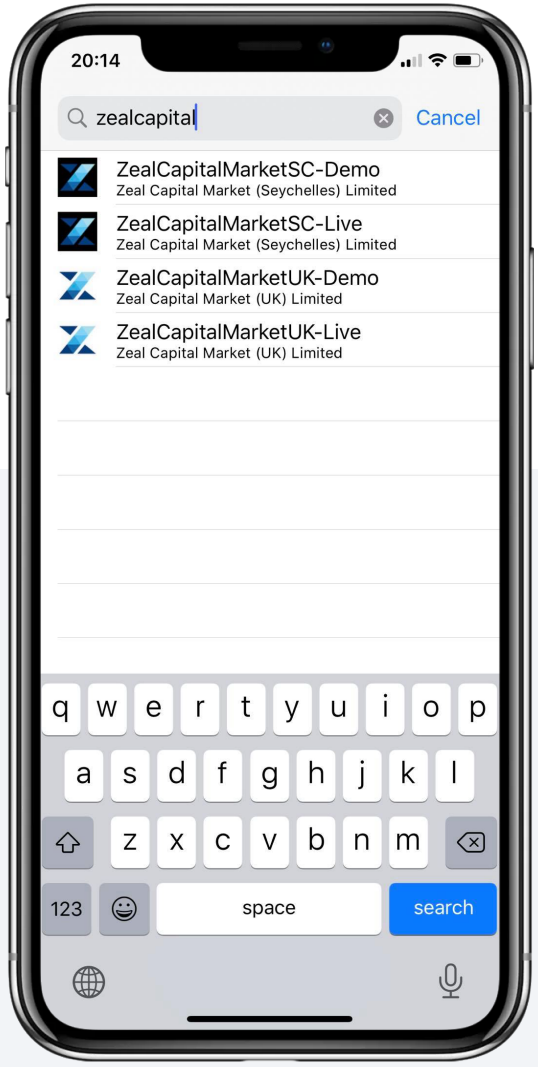

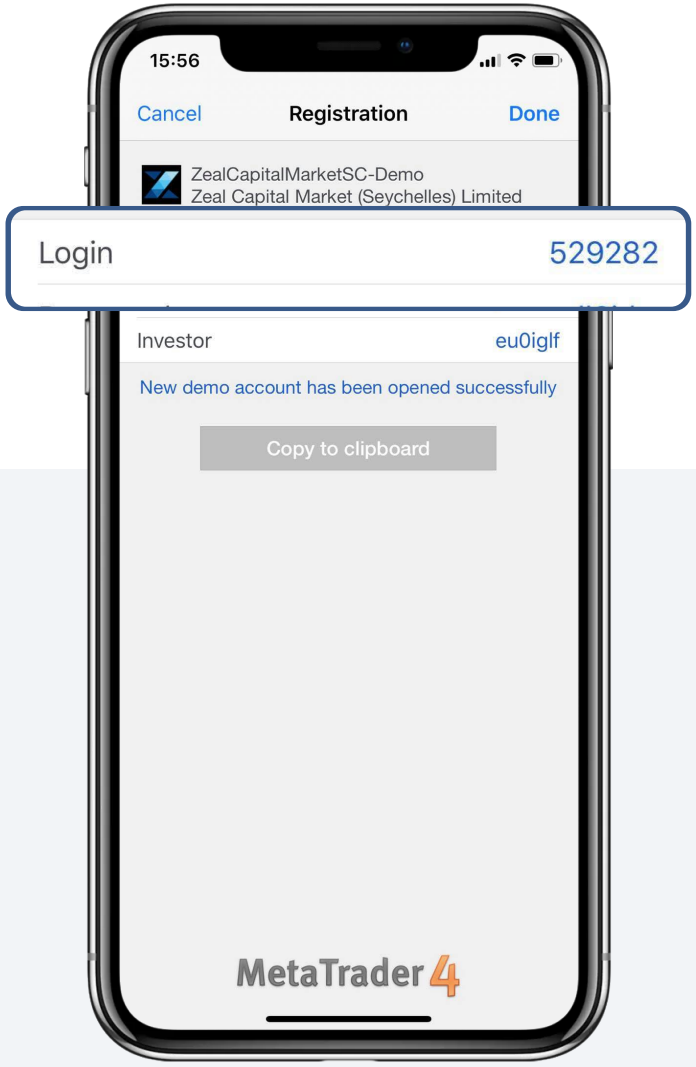

Step 4

Open Chart, Check Symbol Properties

Click Quotes on the bottom left to access to market data

Click on product name to execute trade,

open chart and check properties

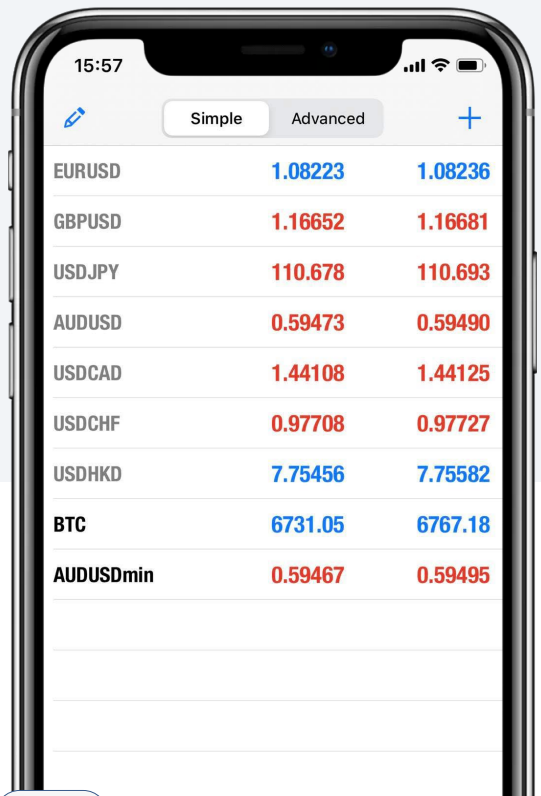

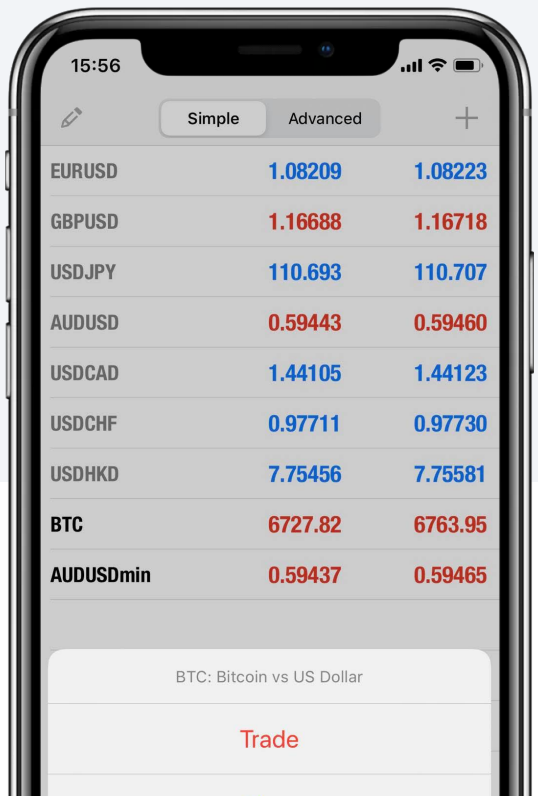

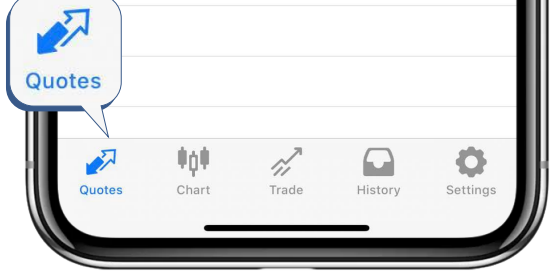

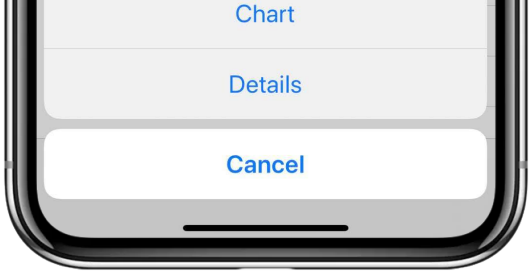

Step 5

Add Symbol

Click [+] on the top right corner of the quotes page

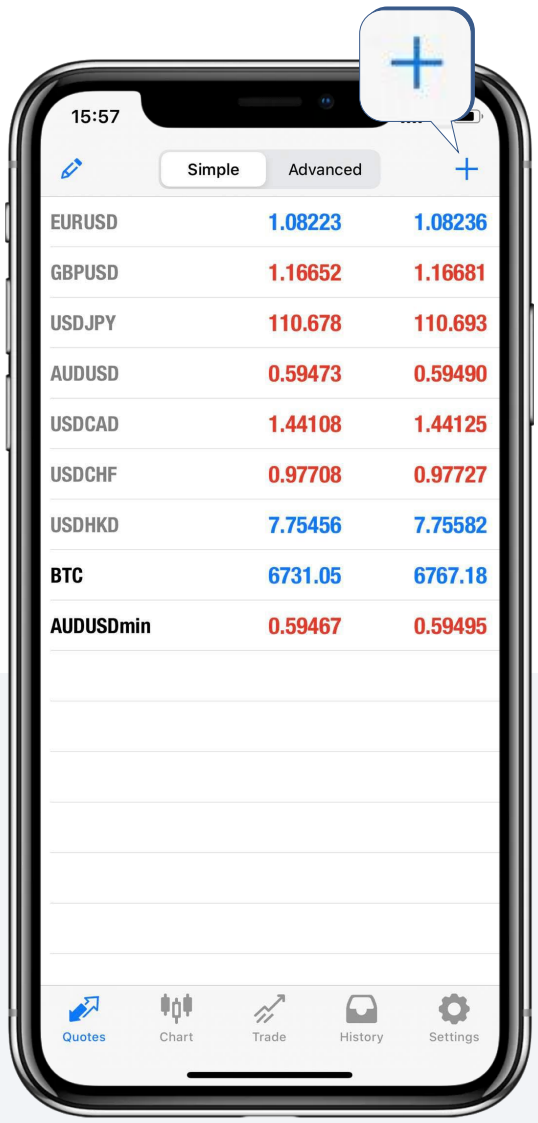

Step 6

Click on product name and select [New Order]

You may execute market order, modify trading lots, stop loss, target profit and set pending order

in this page

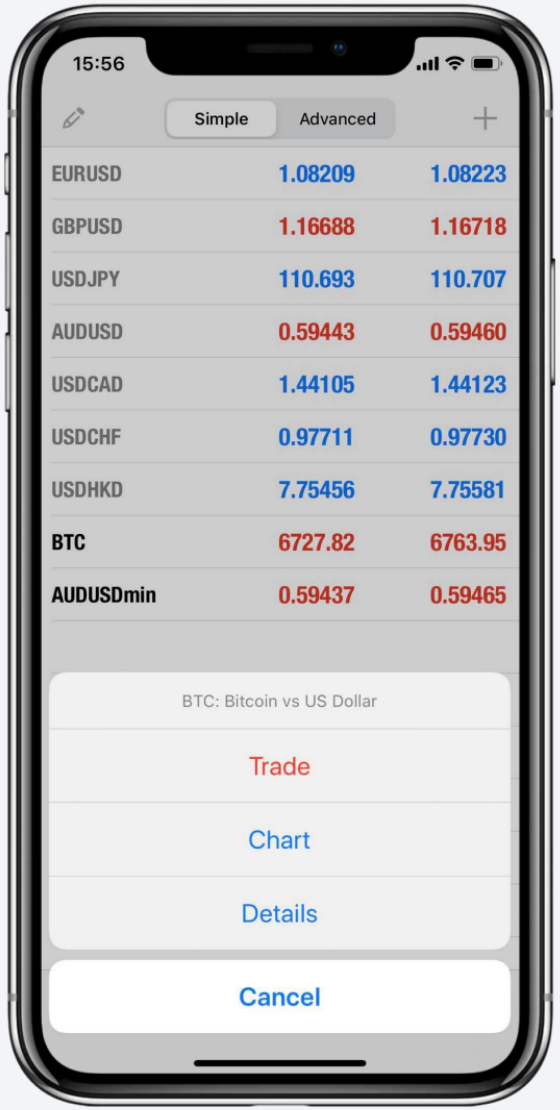
15:56
Simple
Advanced
EURUSD 1.08209 1.08223
GBPUSD 1.16688 1.16718
USDJPY 110.693 110.707
AUDUSD 0.59443 0.59460
USDCAD 1.44105 1.44123
USDCHF 0.97711 0.97730
USDHKD 7.75456 7.75581
BTC 6727.82 6763.95
AUDUSDmin 0.59437 0.59465
BTC: Bitcoin vs US Dollar
Trade
Chart
Details
Cancel

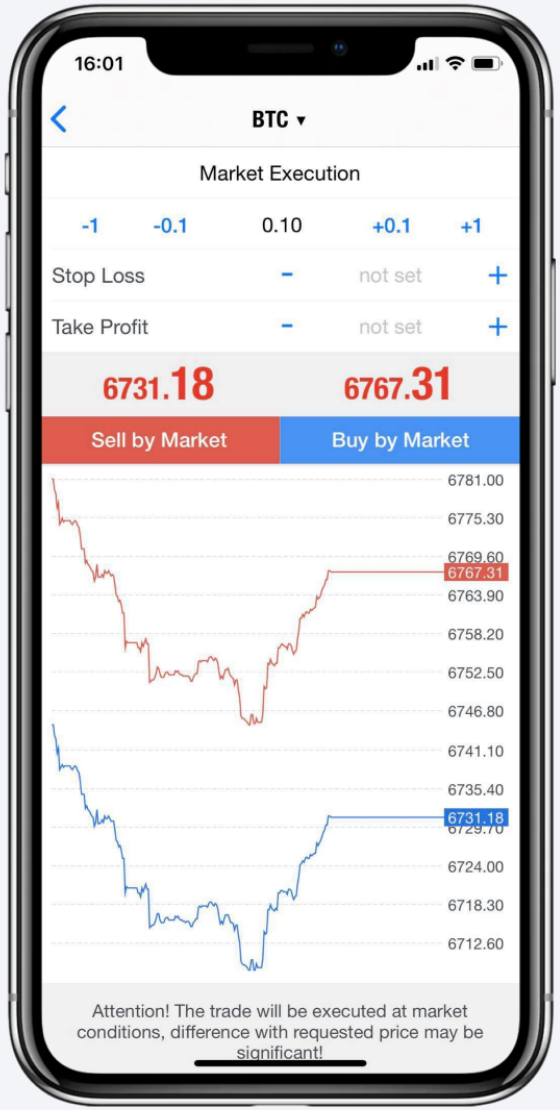
16:01
BTC
Market Execution
-1 -0.1 0.10 +0.1 +1
Stop Loss - not set +
Take Profit - not set +
6731.18
6767.31
Sell by Market
Buy by Market
6781.00
6775.30
6769.60
6767.31
6763.90
6758.20
6752.50
6746.80
6741.10
6735.40
6731.18
6724.00
6718.30
6712.60
Attention! The trade will be executed at market conditions, difference with requested price may be significant!