MT4 Android Mobile User Guide

www.zfx.com

Step 1

Launch MT4 App, Click the
three stripes on top left [≡]
▶ Manage accounts

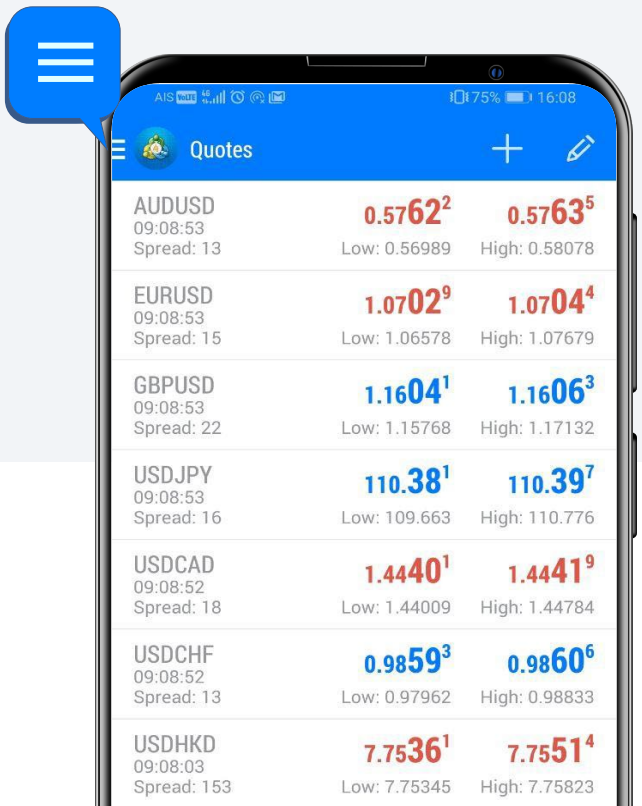

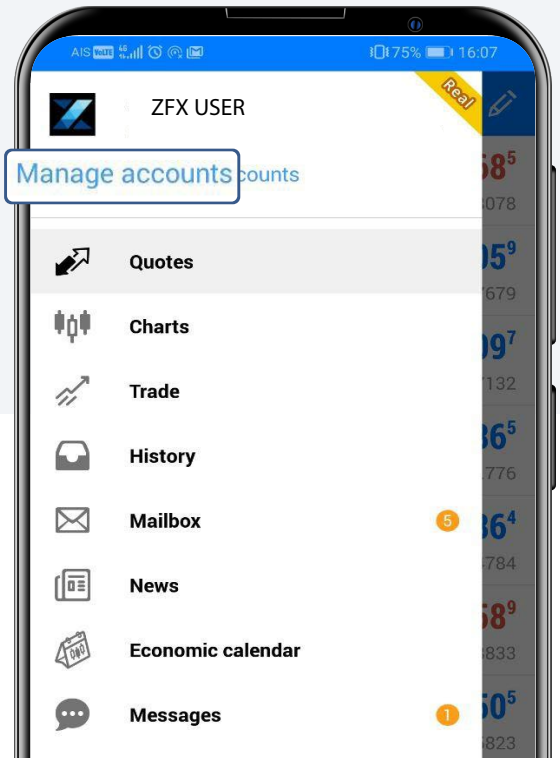

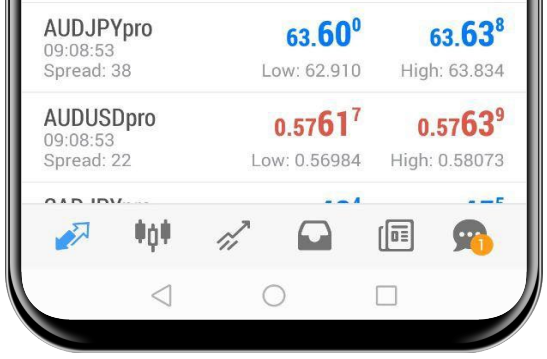

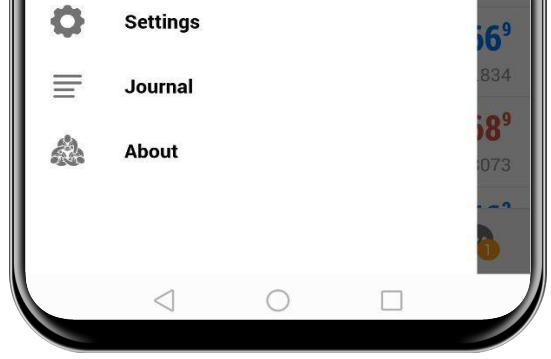

Step 2

Click the [+] on top right

Login to an existing account

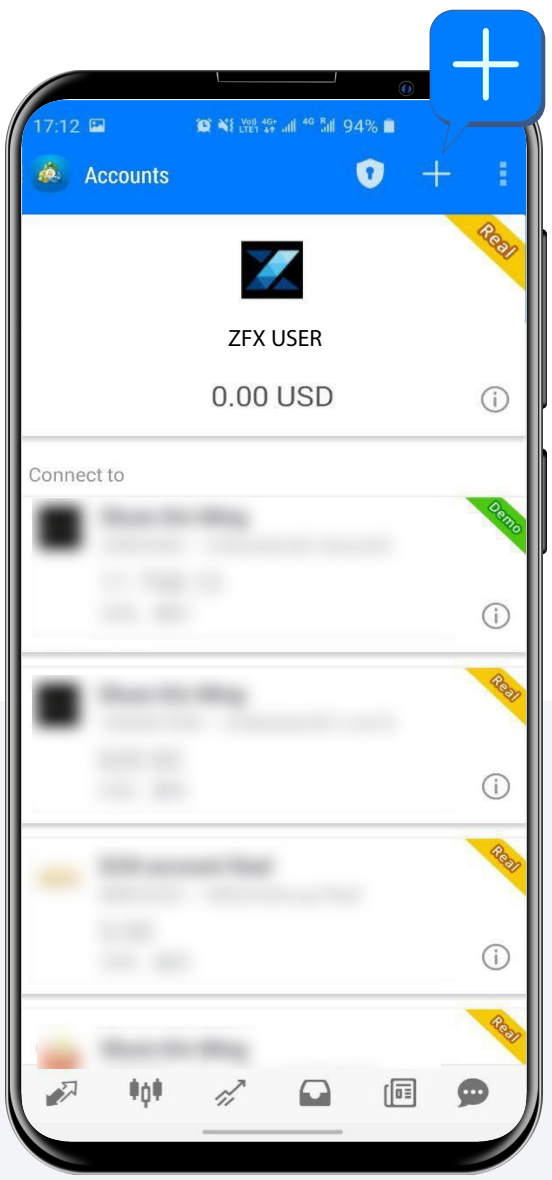

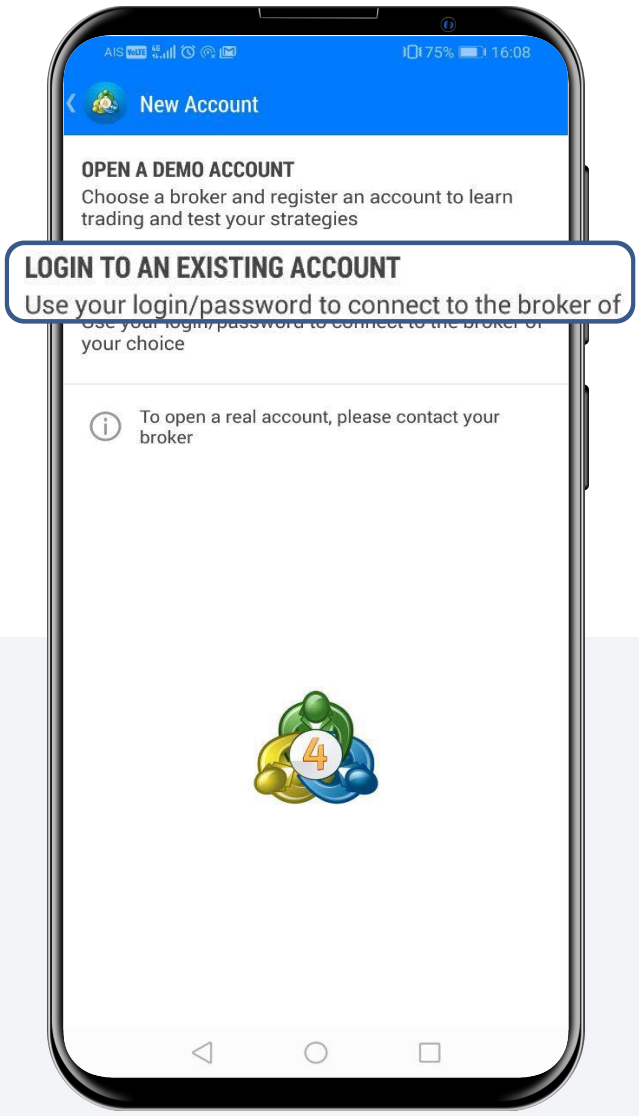

Step 3

Search "ZealCapitalMarketSC-Live"

in find broker

Input Account number and password to login

(MT4 initial password has been sent to your registered email)

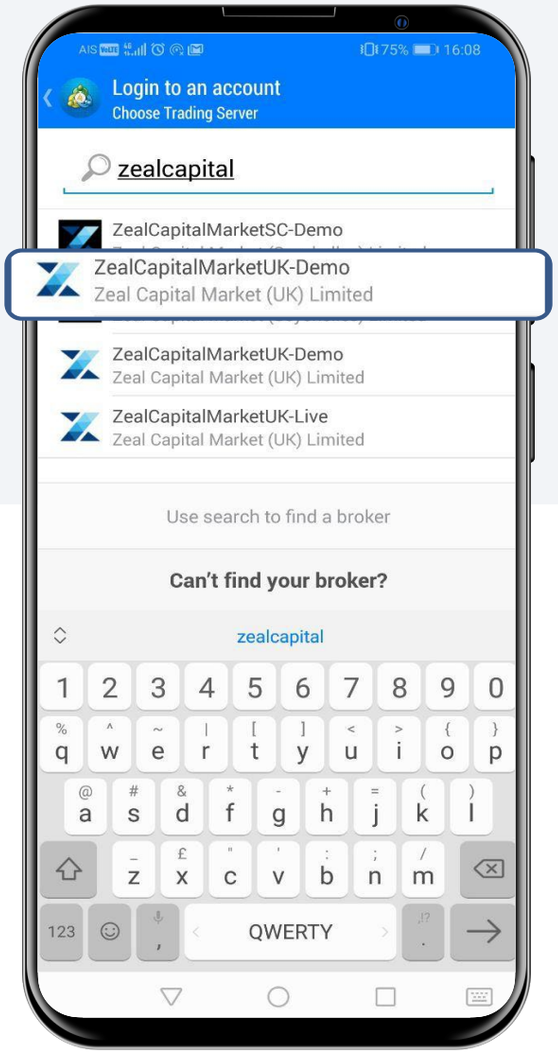

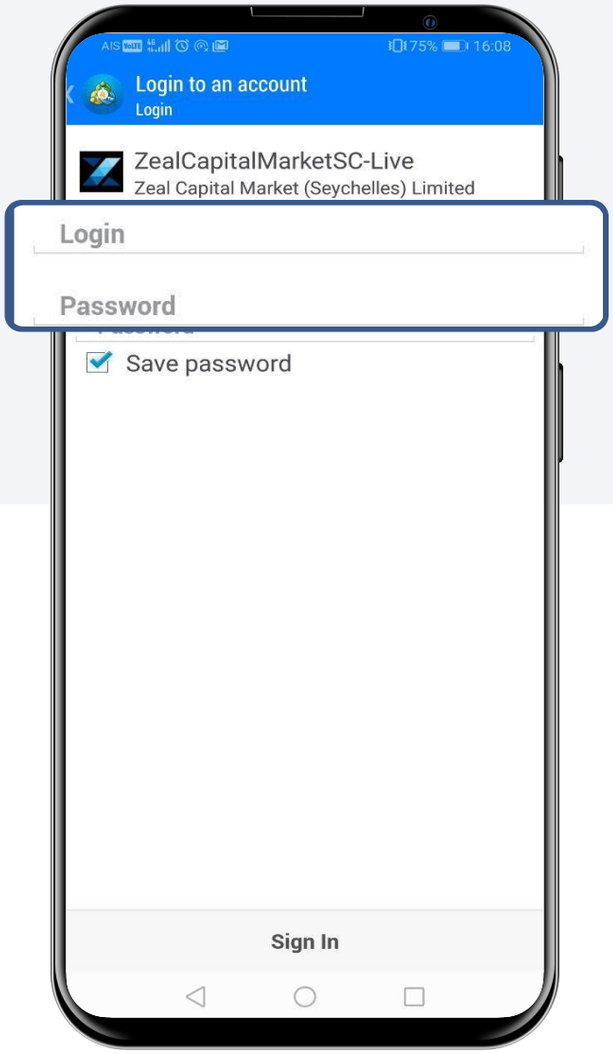

Step 4

Open Chart, Check Symbol Properties

Click Quotes on the bottom left to access to market data

Click on product name to execute trade,

open chart and check properties

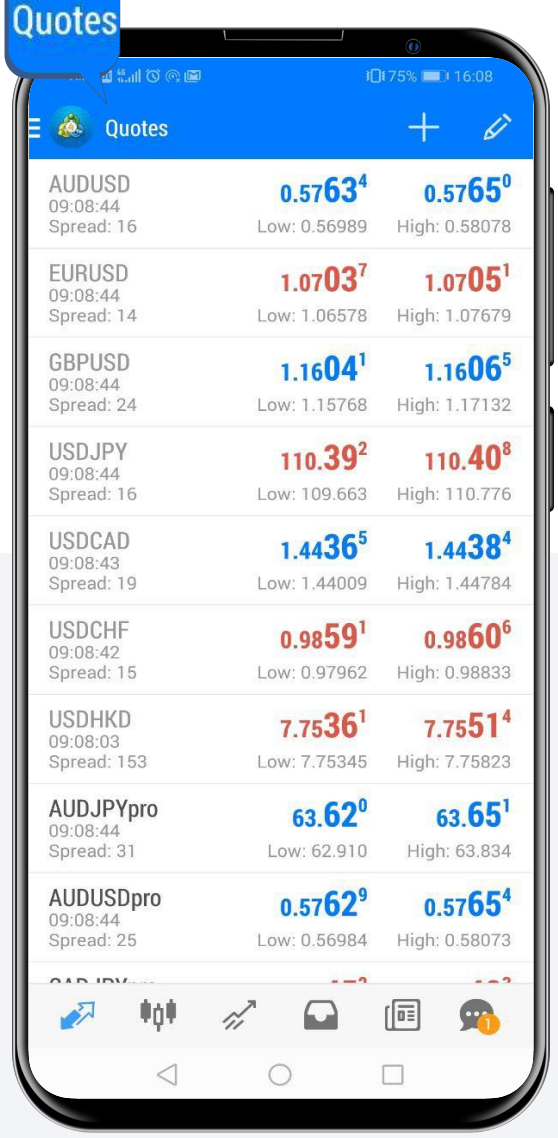

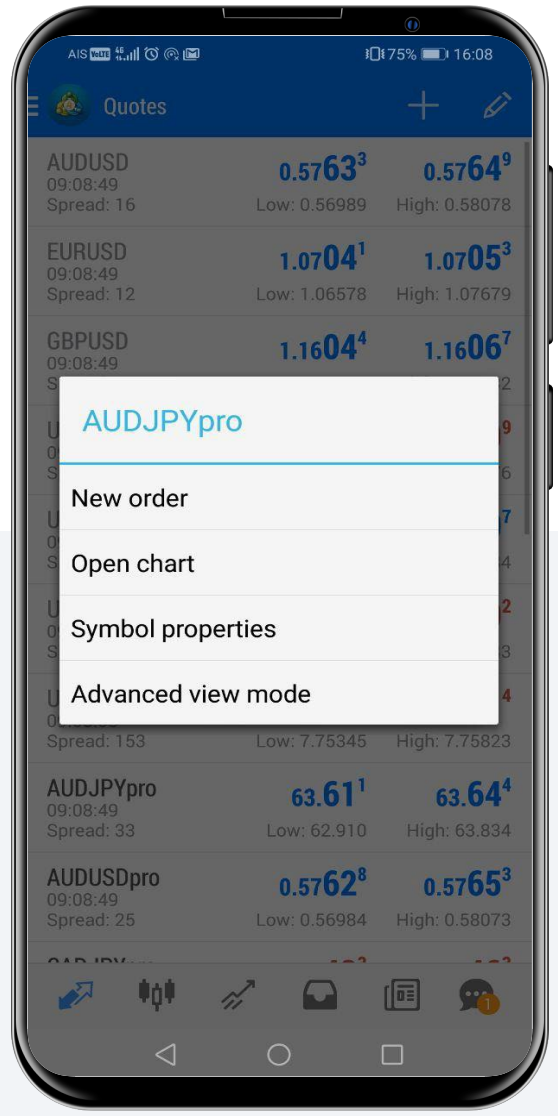

Step 5

Add Symbol

Click [+] on the top right corner of the quotes page

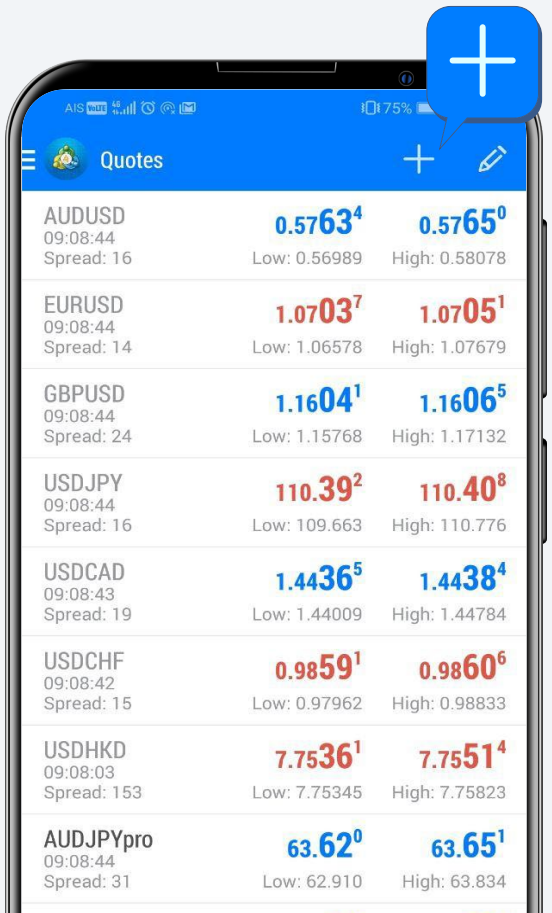

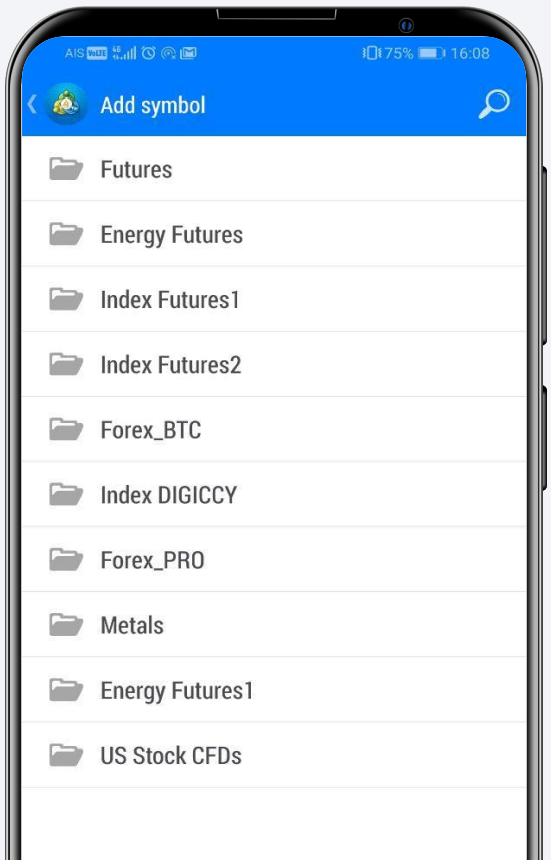

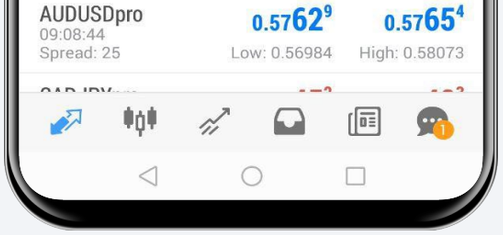

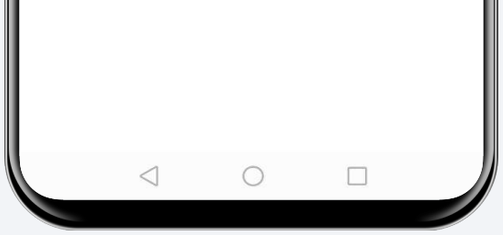

ขั้นตอนที่ 6
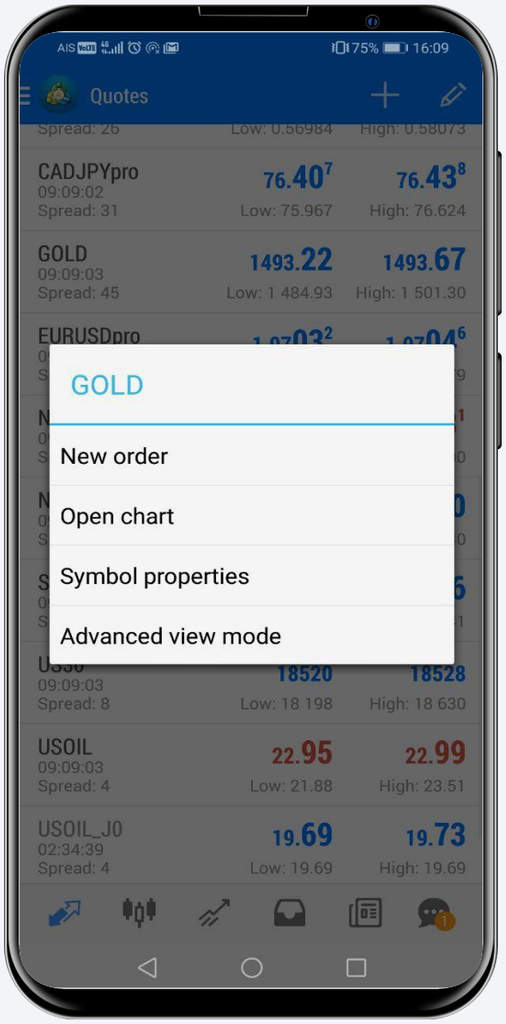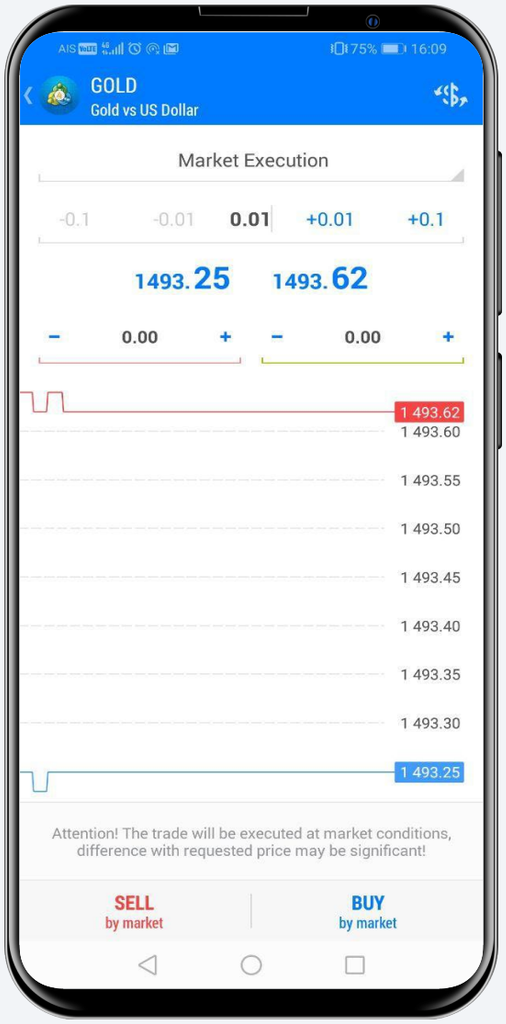
Click on product name and select [New Order]
You may execute market order, modify trading lots, stop loss, target profit and set pending order in this page